

Bemo Cloud

Comprehensive Digital Transformation Solution

Committed to support the development of the business



☎ 02862701557

✉ support@bemo.cloud

🌐 <https://bemo-cloud.com>

📘 <https://www.facebook.com/bemocloud>

🌐 <https://www.linkedin.com/company/bemo-cloud>



Table of Content

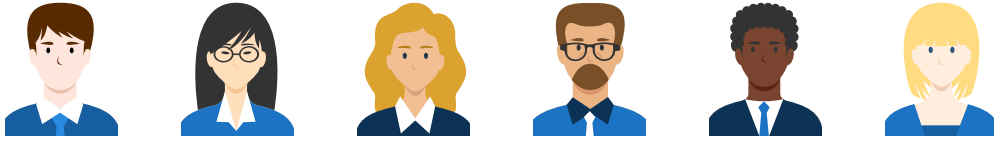

01 About Bemo Cloud

| | |
|--------------------------------|----|
| Characteristics of Bemo Cloud | 03 |
| What is ERP? | 04 |
| Bemo Cloud - Optimal Solution | 05 |
| Understanding the Cloud | 06 |
| Map of Overview for Bemo Cloud | 07 |
| Dashboard | 08 |
| AI Technology | 09 |

02 Introducing the Features

| | |
|--------------------------------|----|
| Main Business Functions | 08 |
| Human Resource | 11 |
| Asset and Equipment Management | 19 |
| Task Management | 21 |
| Mobile App | 24 |

03 Deployment Process

25

Characteristics of Bemo Cloud

01 Seamless integration for the entire business

Bemo Cloud supports integration for all departments, operations of the business with data, helping to optimize time and resources.

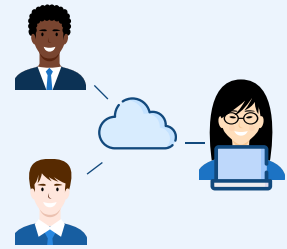

02 Reasonable cost, used according to realistic needs

No initial deployment costs. The monthly cost is reasonable according to the actual needs of the business with quick implementation time.



03 Applying modern technology

Bemo Cloud builds modern technologies such as AI, Blockchain... to bring breakthrough features to customers: time attendance by facial recognition, automating RPA process...

What is ERP?

ERP is a system that integrates core activities of the company such as accounting, human resources, sales... to improve business efficiency and unify information, helping all employees access and capture company information instantly.

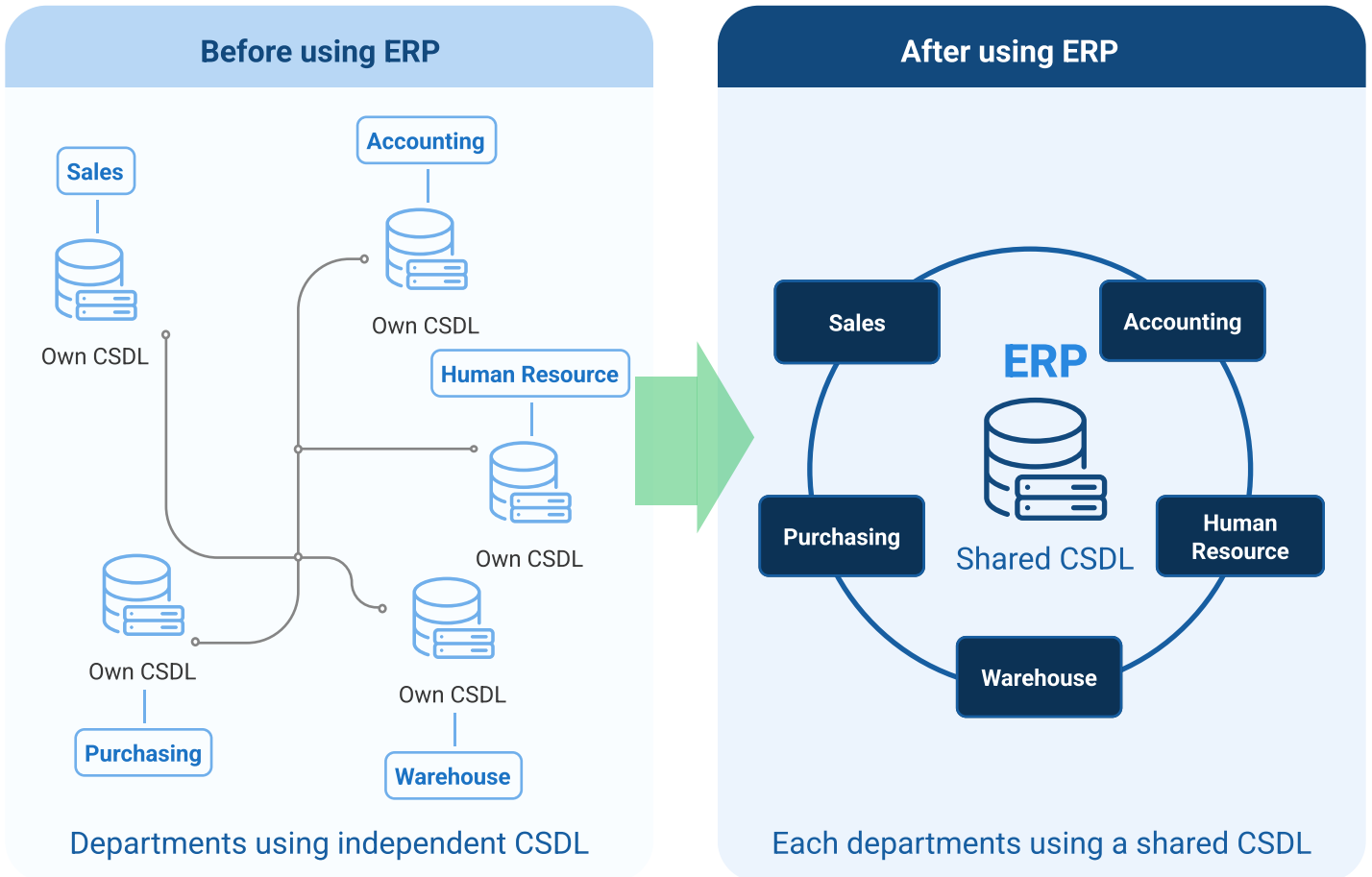

Along with the above advantages, the ERP system also has its own drawbacks

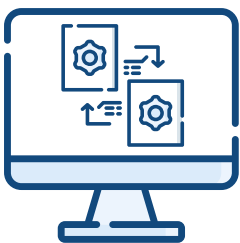

High maintenance and upgrade cost

ERP systems need to be monitored and maintained periodically as well as need time to update new features, causing costs and disruption to business operations.

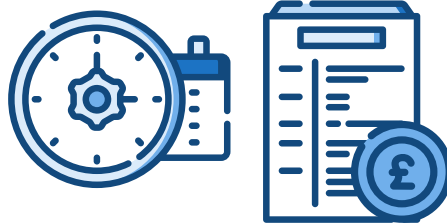

Lots of time and cost to develop

ERP is a complex business system, it usually takes 6 -12 months to develop and put into use with the initial deployment cost to equip the server and necessary equipment.



Limited on linking with other services

Data security issues and inadequacies of old technology are reasons why businesses configures an internal ERP system, disconnecting them from the outside, leading to limited integration with other services.

Bemo Cloud - Optimal Solution

Bemo Cloud = ERP + Cloud



Reasonable Pricing

Only from 10\$/person/month instead of millions of USD for other typical ERP systems.

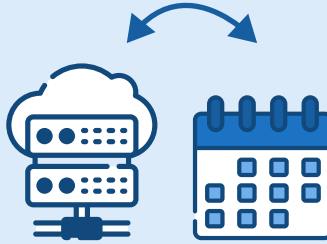

No need to worry about maintenance and upgrade

The Bemo Cloud team takes care of maintenance and upgrades according to business needs.



Integration with external services

Integrate with many external services flexibly and easily.

Cost saving

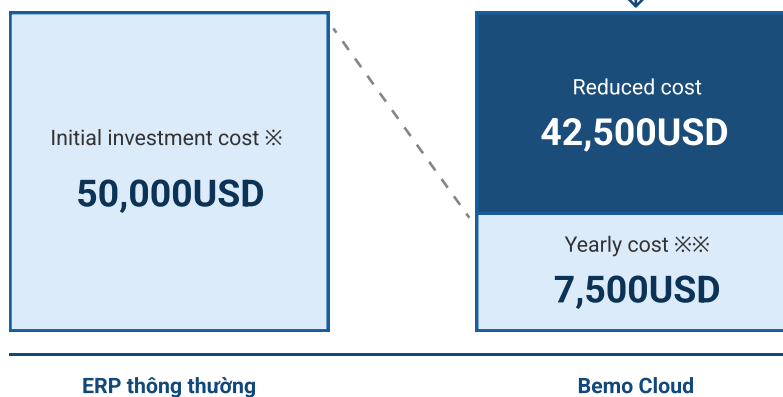

※ Statistical data from online sources for small and medium enterprises (SMEs)

※※ For businesses with 300 full-time employees

Comparison

| | Traditional Method | Using Cloud Services (SAAS) |
|------------------------------------|---|------------------------------------|
| Reasonable Price | × | ○ |
| Overall Business Management | △ | ○ |
| Standardized Procedure | △ | ○ |
| Initial Expenses | △ | ○ No initial deployment cost |
| Maintenance and Upgrade | × Requires a dedicated team | ○ |
| Flexible Shelf Life | × | ○ |
| Quick implementation time | × | ○ Within 2-4 weeks |
| Integration with external services | × Manually linking via CSV, Excel files | ○ Automated linking through an API |

Understanding the Cloud

Access anywhere via the internet

Cloud computing is a service that stores data on the Internet, allowing users to access and edit data from anywhere, anytime.

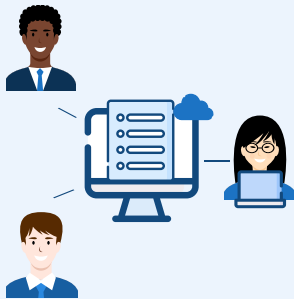
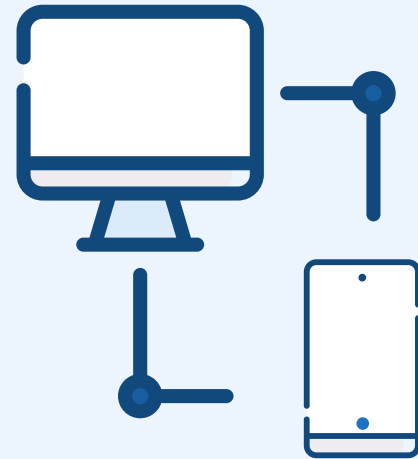

Instant data sharing

Data is quickly shared between/within departments, eliminating the use of paper and enabling centralized management of data sources.



Data protection, cost optimization

Data is automatically backed up, avoiding the risk of data damage or loss.

Upgrades are continuously updated free of charge in accordance with the business needs.

There are no additional costs such as maintenance or re-installation costs.

Map of Overview for Bemo Cloud

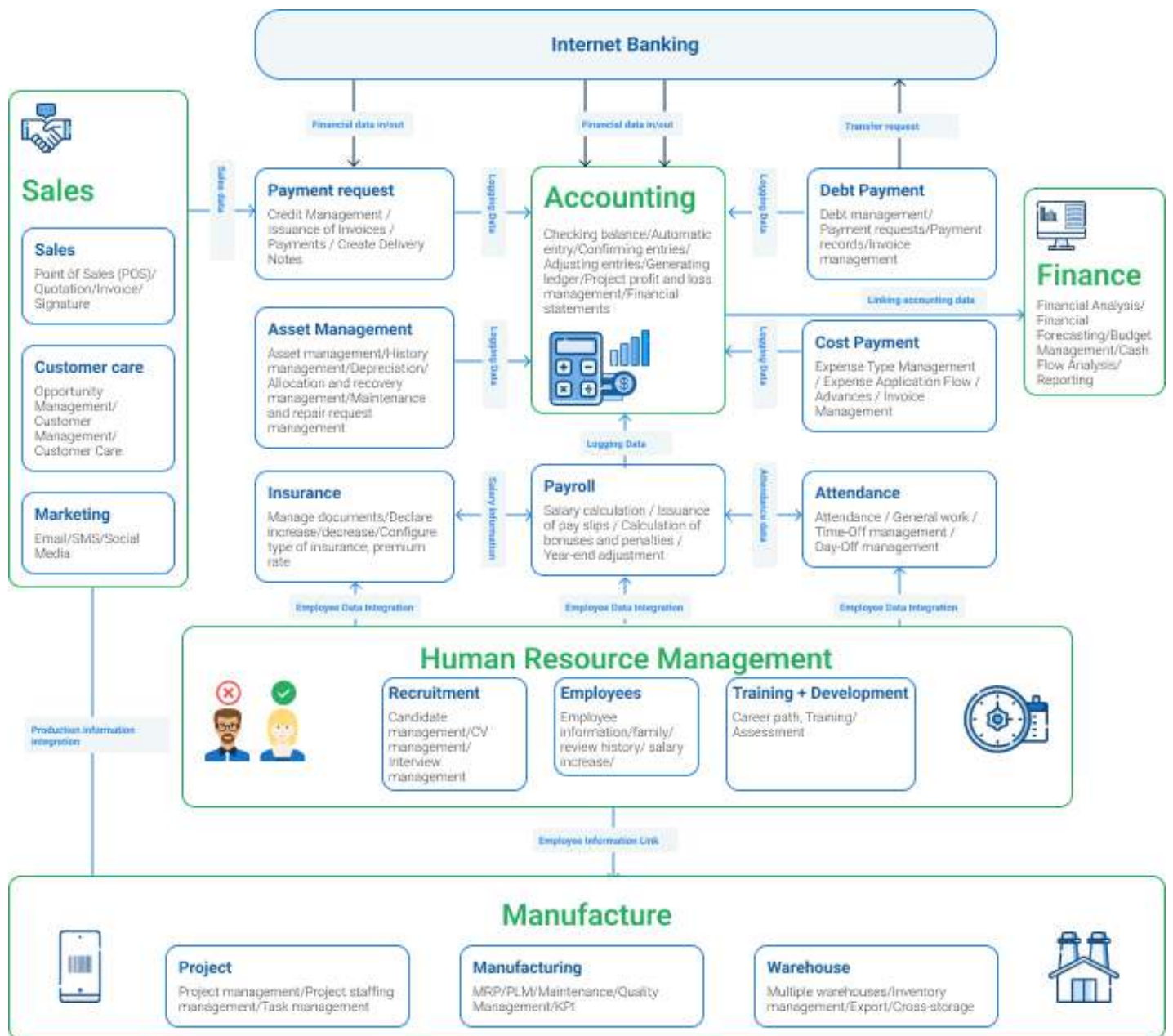

In the digital age, data is a valuable asset of businesses

Bemo Cloud helps to store, synchronize and aggregate data, making it easier for leaders to operate businesses and make data-driven decisions.



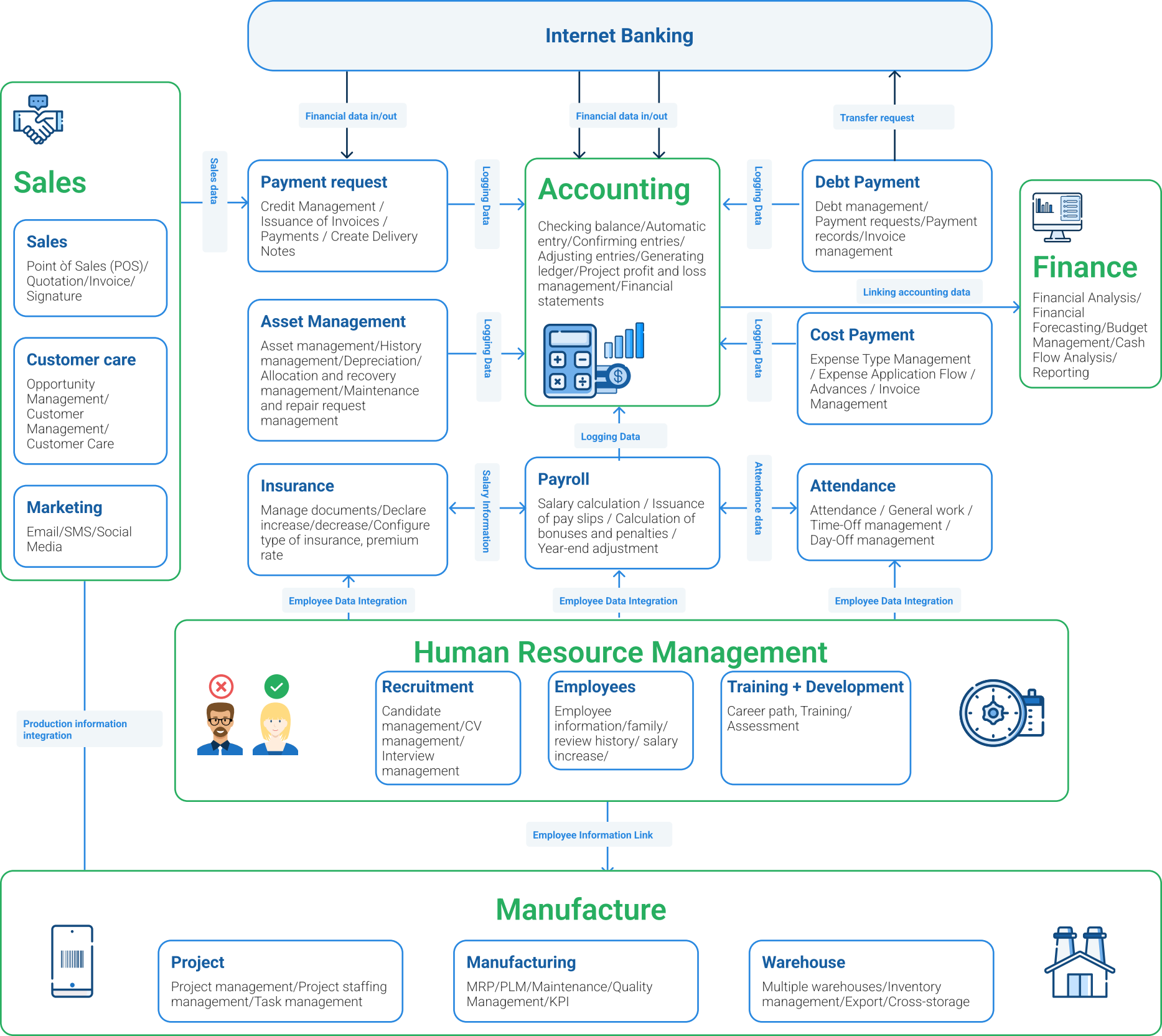

Dashboard



01 Diverse Dashboard

Easy statistical management

Comprehensive Management



Flexible Customization

02 Action Dashboard

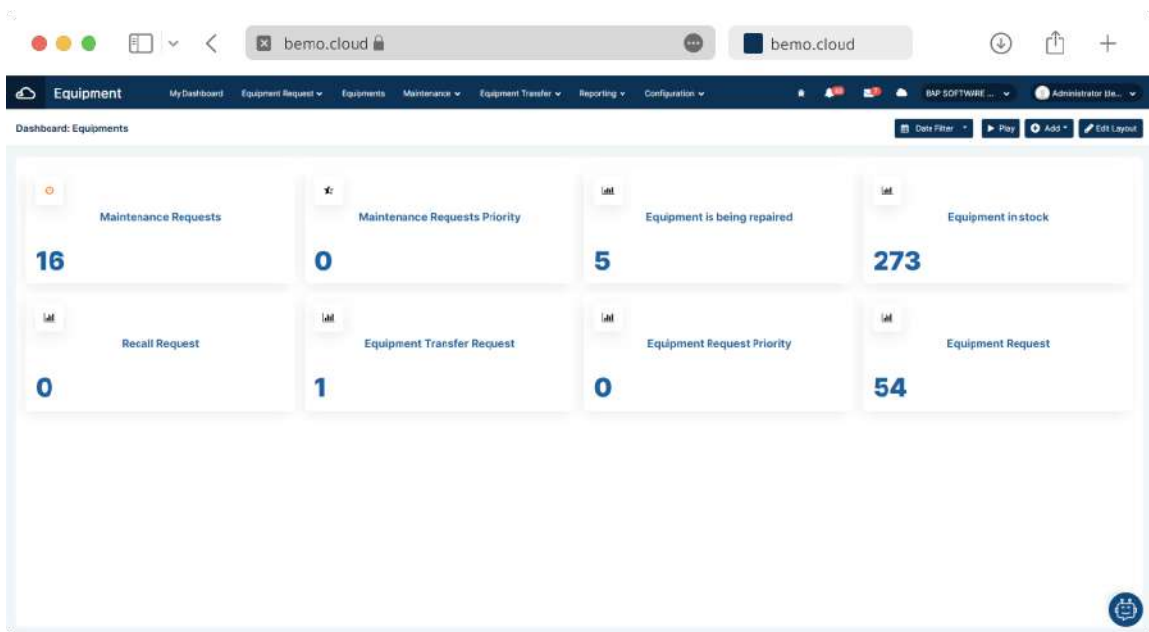

Quick browsing support for managing

AI Technology

Attendance (CI/CO) using AI

Automatic attendance and updating of data

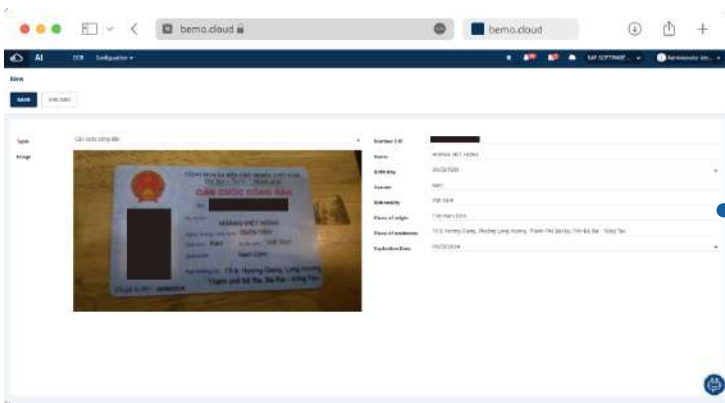
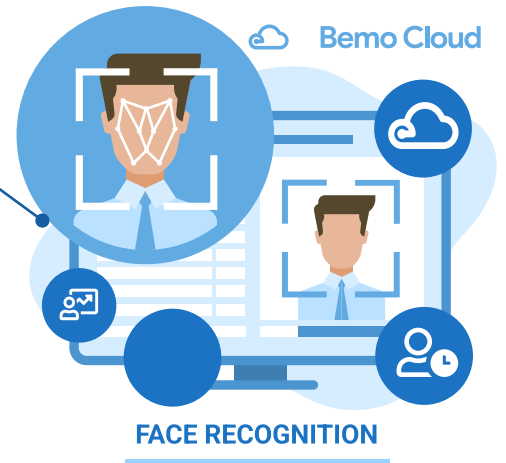

OCR

Limiting information, saving and increasing work productivity

E - contract

Data is encrypted with blockchain technology, saving time and cost

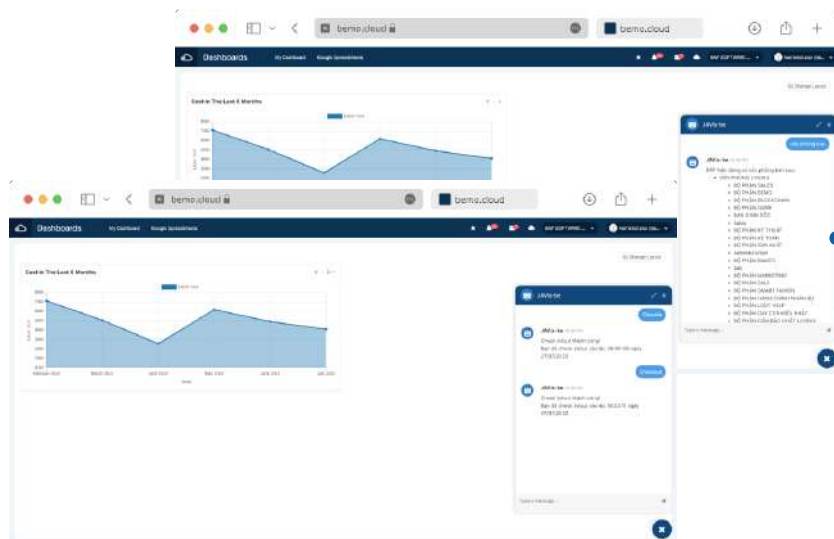
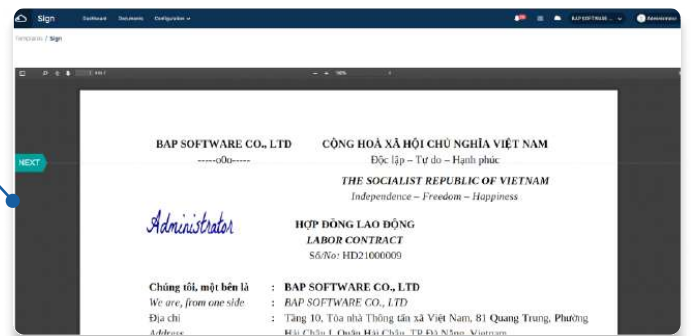







AI chatbox

Quick answers to frequently asked questions



Main Business Function





01 Human Resource

-  **Recruitment**
-  **Employee Information**
-  **Attendance (card, AI)**
-  **Payroll**
-  **E - contracts**
-  **OCR**

02 Asset and Equipment

-  **Asset and Equipment Management**
-  **Monitoring device status**
-  **Create reports and dashboards**

03 Task Management

-  **Project and Tasks**
-  **Report**
-  **Resource allocation management**

Human Resource

Management of all employee and organization information

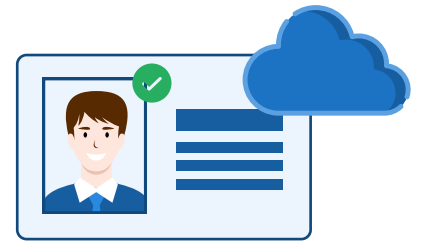

01 Features



Centralized HR Data

Centrally manage all information such as Recruitment, training, timekeeping, salary calculation, benefits...

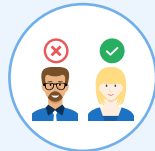

Flexible Workflow Design

International standard process with flexible customization suitable for business.



Increased process automation

Seamless data enhancing automation between processes.

02 Increased employee experience and satisfaction

Employees can easily perform all the processes, view personal data from the system, as well as understand the company's organization to communicate with relevant people when needed.

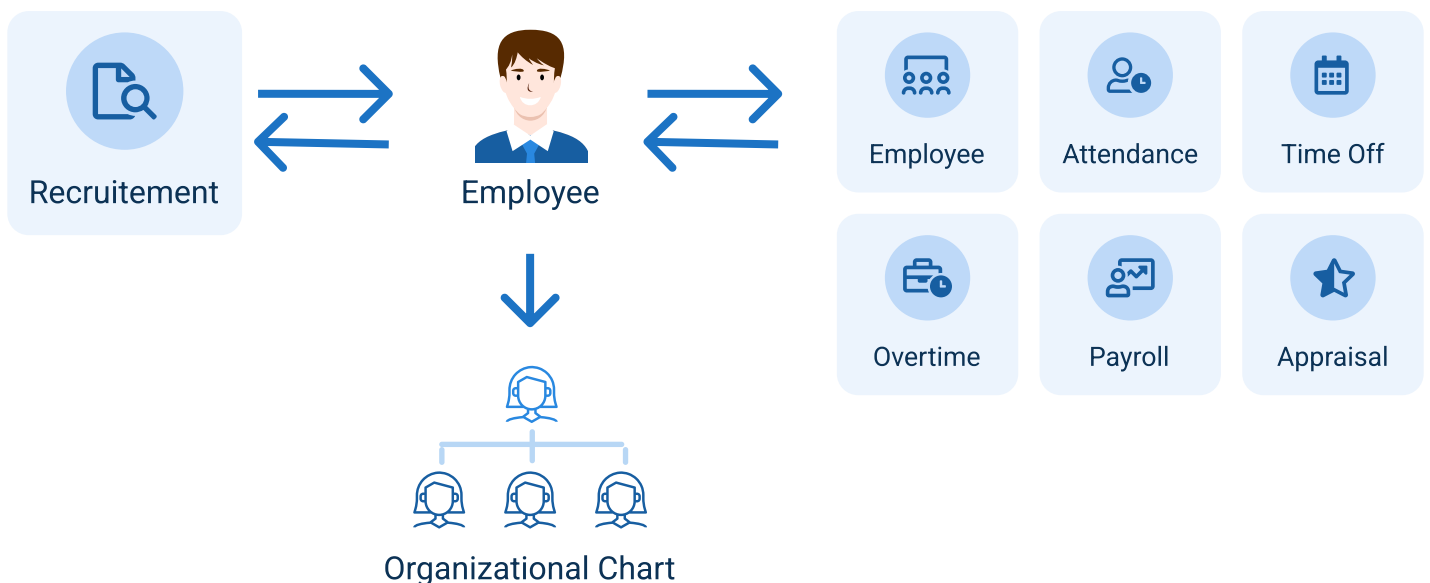

Human Resource - Recruitment



From sourcing to signing contracts, easily handle the recruitment process

01 Features



Flexible customization of the recruitment process



Manage recruitment by each company, each department making it easy to organize and query



Reporting and analysis system to increase recruitment success rate

02 Process Details

Consistent recruitment flow from receiving job requests to employees entering the company.

Minimize errors, bringing professional image for the business to candidates right from the beginning

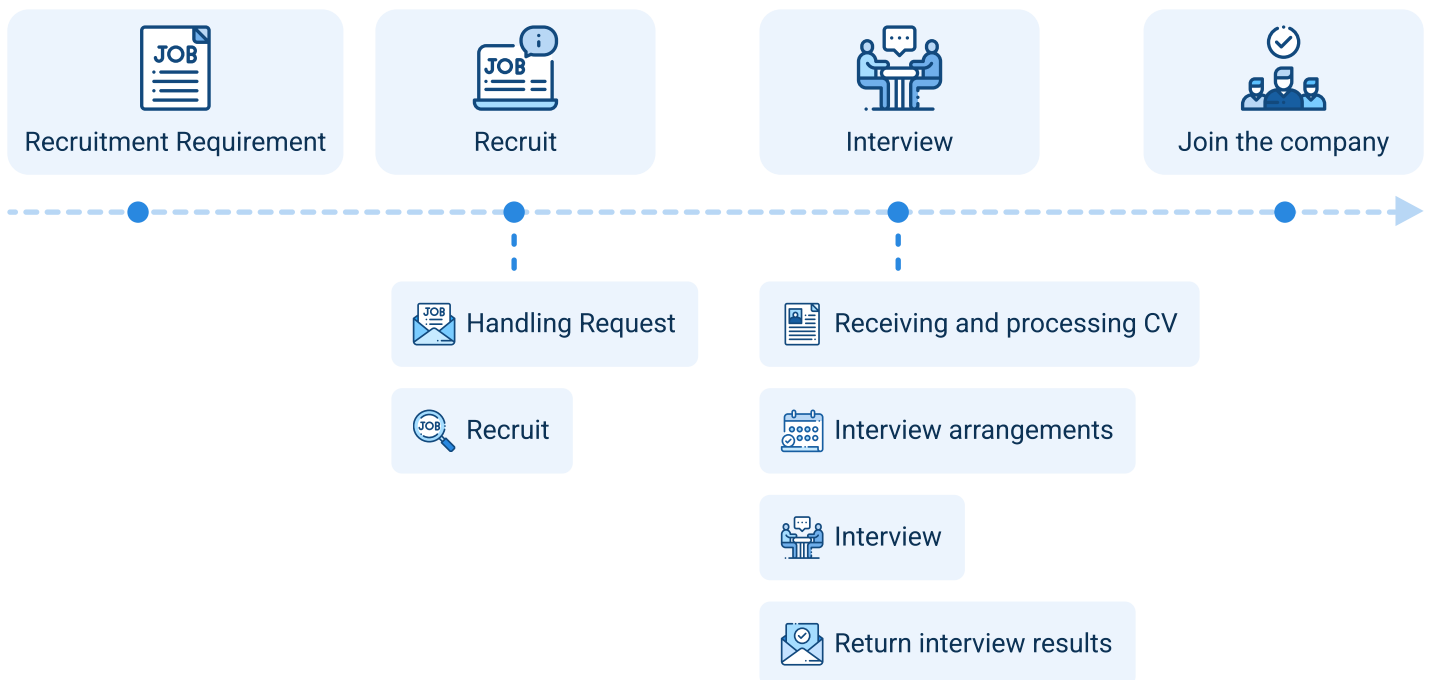

Human Resource - Employee Information

Data warehouse about HR



01 Features



Manage employee details

Personal information, family, employment contract, and information about salary, bonus and other achievements.



Science Management

Manage employees by subsidiary, branch, department to optimize search and query.



Company organization chart and departments

Employees can easily find information as well as contact the right person when needed.

02 Images

The screenshot shows a user profile page for 'Nhân viên' (Employee) with the name 'Nguyễn Thị Thanh Tâm'. The interface includes several key sections:

- Thông tin hợp đồng lao động (Contract Information):** A green box highlights 'Trong 01 Hợp đồng Kể từ ngày 21/08/2021'.
- Thông tin cá nhân và gia đình (Personal and Family Information):** A table lists personal details:

| | | | | | |
|------------------|--|-----------|------------|-----------|----|
| Họ và tên | Nguyễn Thị Thanh Tâm | Ngày sinh | 21/08/1991 | Giới tính | Nữ |
| Địa chỉ hiện tại | Số 123 Đường Nguyễn Huệ, Quận 1, TP. HCM | | | | |
| Số điện thoại | 0909 123 456 | | | | |
| Ngày nhập học | 15/03/2018 | | | | |
- Thông tin về quá trình làm việc (Work History):** A table lists employment records:

| Đơn vị công việc | Ngày bắt đầu | Ngày kết thúc | Chức vụ |
|------------------|--------------|---------------|-----------|
| BAP Ventures | 15/03/2018 | Hiện tại | Nhân viên |
- Thông tin chi tiết về nhân viên (Employee Details):** A sidebar on the right shows the company structure:
 - CÔNG TY:** Tất cả (50), BAP Software (25), BAP IT (15), BAP - ventures (30)
 - BỘ PHẬN:** Tất cả (50), Administration (10), Management (15), Professional Service... (10), Research & Develop... (10), Sales (10)
 - DỰ ÁN:** Tất cả (50), Banno (10), Delfi (10)
- Sơ đồ cấu trúc quản lý khoa học (Organizational Chart):** A tree view shows the reporting structure:
 - Nguyễn Văn A (Quản lý dự án)
 - Nguyễn Thị B (Nhà phát triển phần mềm)
 - Trần Thanh Ngọc C (Nhà thiết kế UI / UX)

Human Resource - Attendance

Supports many form of attendance

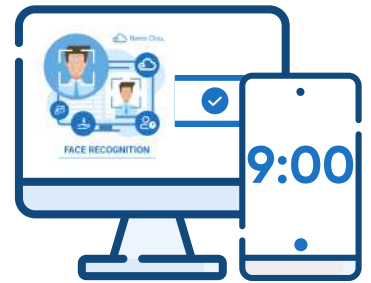

01 Features



Supports many types of contracts

Formal contract, probationary contract, part-time contract, service contract,...



Support many attendance methods

Time attendance by traditional cards, time attendance via mobile applications, time attendance using AI face recognition..



Automatically calculate and synthesize work

With the features that are set up before the calculation, the total work at the end of the month is done automatically.

Time Attendance using AI - catching up with the digital transformation era

1. Accurate timekeeping management

This technology automatically compares with pictures images on the system to log time attendance and avoid fraud

2. Data management on one platform

Automatic update of attendance, management, centralized storage on the software system..

02 Seamless data flow from time attendance to work summary

The link between timekeeping, application for leave... helps to automatically aggregate wages for businesses of any size without the need for additional personnel



Attendance



Aggregate Work



Payroll



Calculating Payroll

03 Cut costs, time and human error



Time card



Statistic



Human Error

Human Resource - E-Contract

Electronic Labour Contract from BEMO

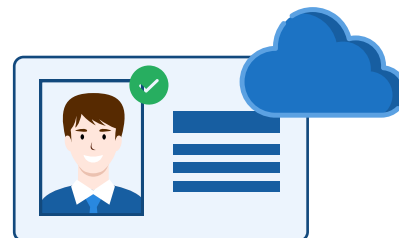

01 Features

Save time and money

Electronic contracts are flexible in signing. No storage fees, shipping and easy lookup.

Minimize Errors

No more omission of information or insufficient signatures on contracts

Data Synchronization

Data integration and synchronization create an information overview.

Information storage and security

Data is encrypted with blockchain technology.



02 Hình ảnh

Fast electronic contract



Data Synchronization

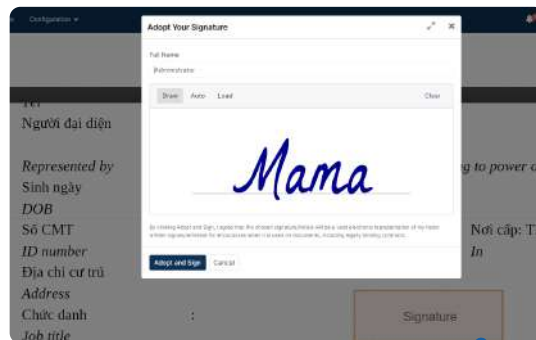
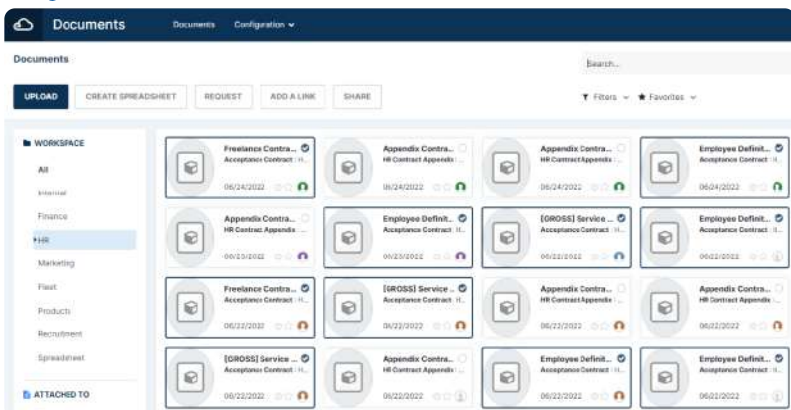

Electronic Signature

Human Resource - OCR

Character recognition by artificial intelligence

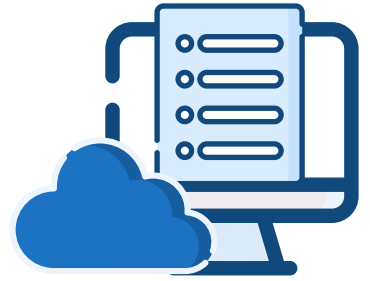

01 Features

Absolute accurate information

The content of the document is scanned by artificial intelligence to correct errors.

Save time and effort

Increase work efficiency, at the same time save human resources.

Speed up information processing

Dramatically improve the efficiency of employees and departments.



02 Image - Process



Documents



Data on device



Other functions

Insurance, welfare, overtime management, ..

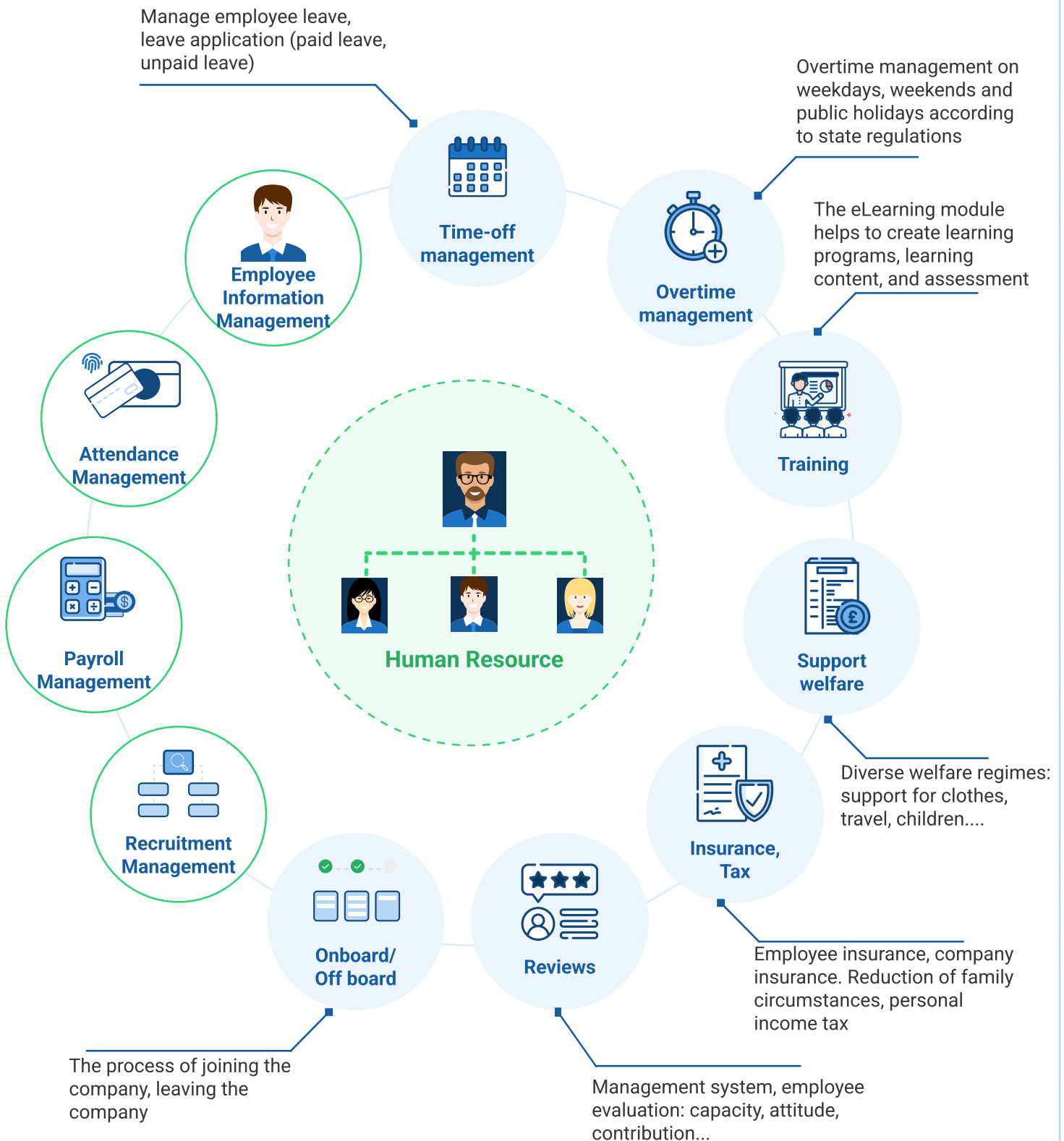

Payroll

Automate payroll, improve efficiency

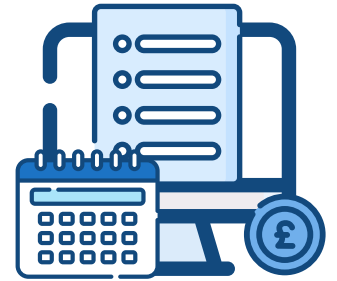

01 Features



Automatic calculation

Get data from timekeeping, leave, benefits... to automatically calculate wages of any size without the need for additional personnel in charge.



Easily update changes

When there is any policy change from the State, business only need to make corresponding changes in the "Settings" section to apply.



Transparency

Employees can access the system themselves to check information such as salary, bonus, insurance costs, taxes and other benefits.

02 Seamless data flow, from Attendance to Payroll

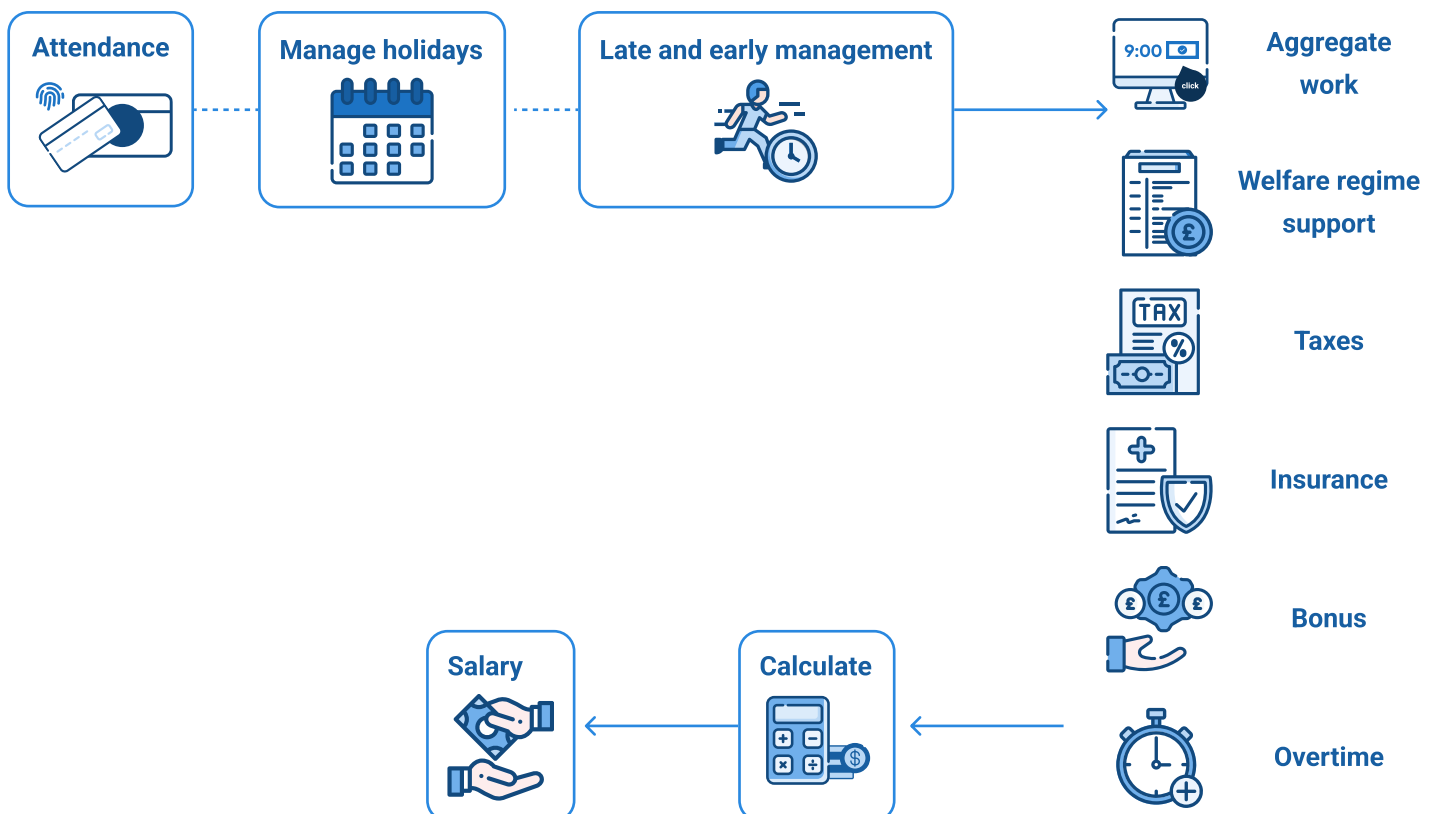

Asset and Equipment Management

Optimizing cost and efficiency of use

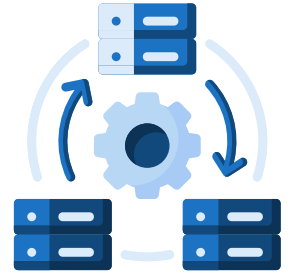

01 Features - Strict management ensures the efficiency of assets



Synchronize information and data

Information about the assets of the enterprise will be aggregated in a uniform system, ensuring accuracy and reliability.



Manage and track asset status quickly

Asset status is updated instantly and completely, making it easy for departments to track, allocate, and plan efficiently.



Accurate, logical reporting

Diverse types of reports, dashboards on assets, costs, maintenance work, easy access, saving time.

02 Process - Strict management ensures the efficiency of assets

02 NEW PURCHASE/EXPORT
After the request is approved, a new purchase order or a request for delivery will be created

04 RECORD INCREASE/DECREASE
Record increase or decrease in assets

06 MANAGEMENT/MAINTENANCE
Management, maintenance, liquidation, recovery of assets

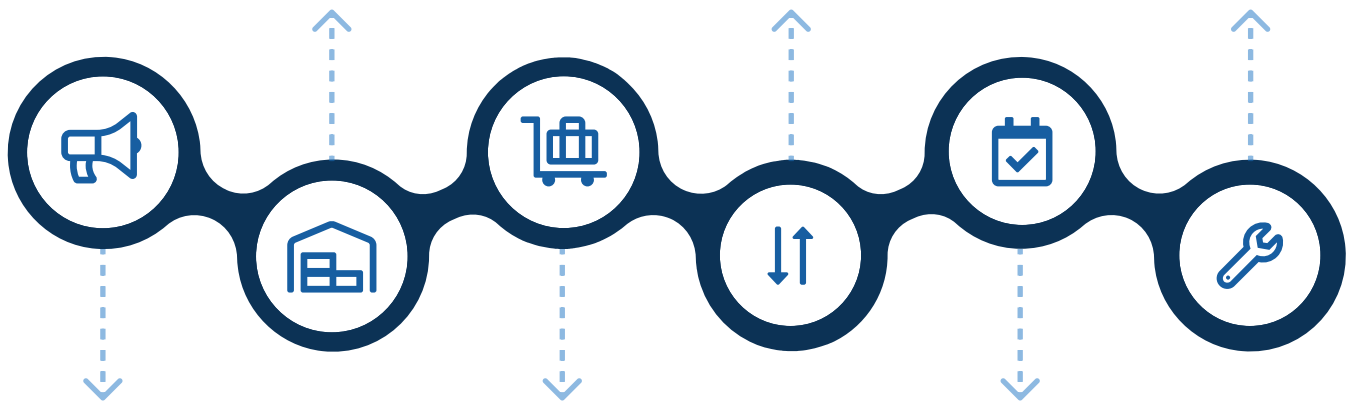

01 Request
Request for allocating assets

03 TRANSFER/ALLOCATION
Transfer or allocate assets as required

05 Depreciation/Allocation
Depreciation, inventory, liquidation of assets

Asset and equipment management

Provide an overview, close to the actual situation of the property



01 Monitor the status of assets and equipment

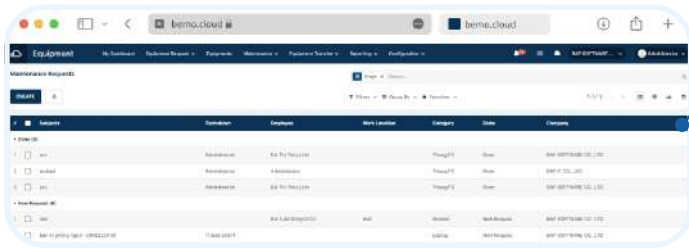

Monitor assignment, maintenance progress anytime, anywhere.

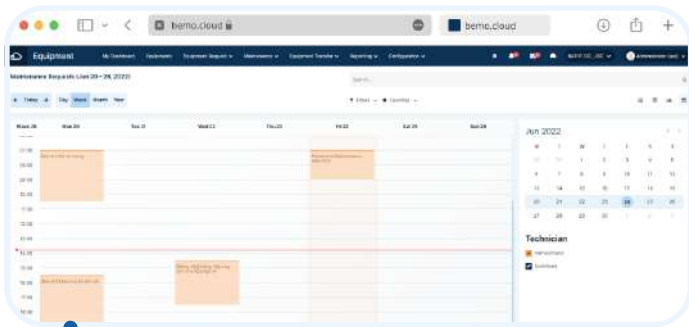

Automated maintenance scheduling, calculations, instant reminders according to the status of the asset.

Exchange information, distribute, attach documents... quickly and accurately.

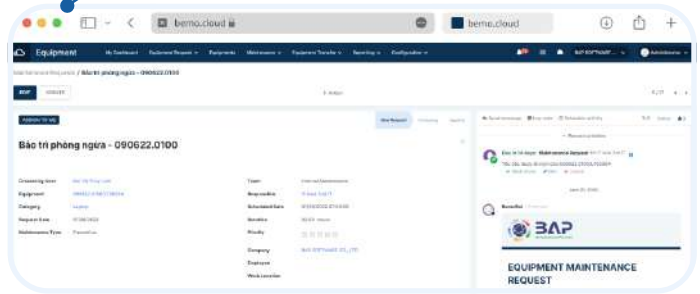

02 Diversed reports on demand

Dashboard, detailed, accurate and instant reports for each asset type.

Accounting for assets, allocating depreciation, maintenance...

Intuitive reports, hosted on Bemo, easy customization.

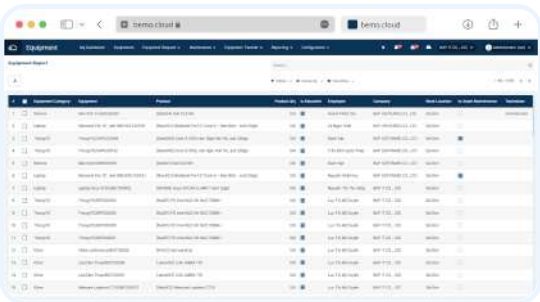

Dashboard

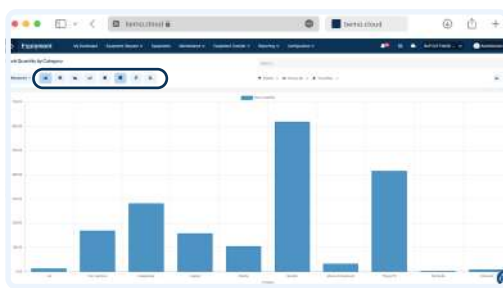

Report type options

Task management

Flexible and smart work tracking



01 Features

Data Warehouse Project

Visually display and diversify projects, departments to monitor and monitor situations.

Comprehensive management, intelligent work organization

Easily track your progress in a variety of ways, from charts to metrics.

Transparency, convenient assignment of work

Specific tasks, allowing decentralization and assignment to each employee.

Collaborate, exchange work information easily

Departments easily connect, manage, exchange work, share information and data.



02 Image

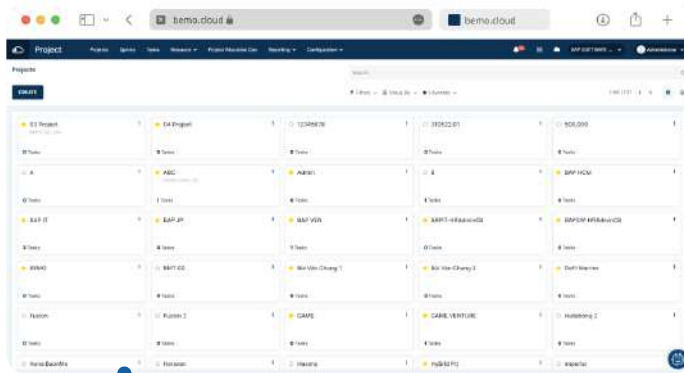

Specific assignment

Easy interaction

The whole project

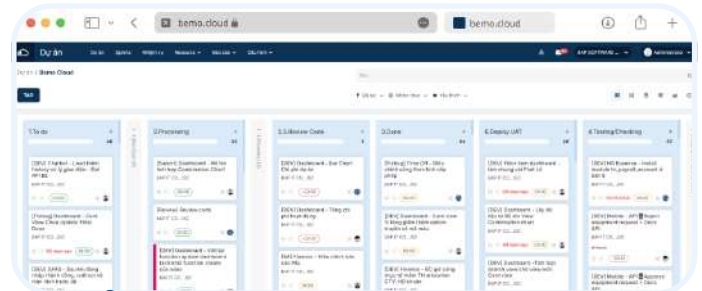
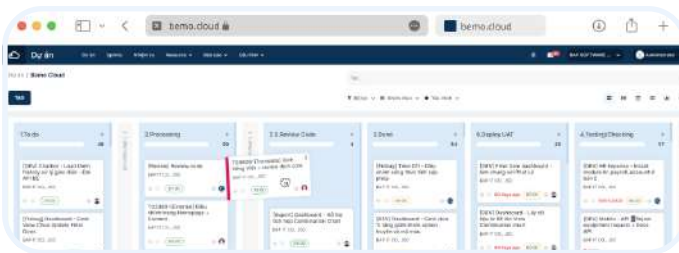

Drag and drop job status easily

Effective work management

Task management

Transparency assignment, effective evaluation, smart management



01 Features

Report progress and results of projects

Project data is accessed decentralized and easily output reports.

Report and measure employee performance

Report the performance of each employee, measure and evaluate employee performance.

Data is standardized, errors are limited

Data is connected to other platforms with digital technology according to a set process.

Statistics at work

Statistics on work status, conversion rate, completion level...



02 Image

Report type options

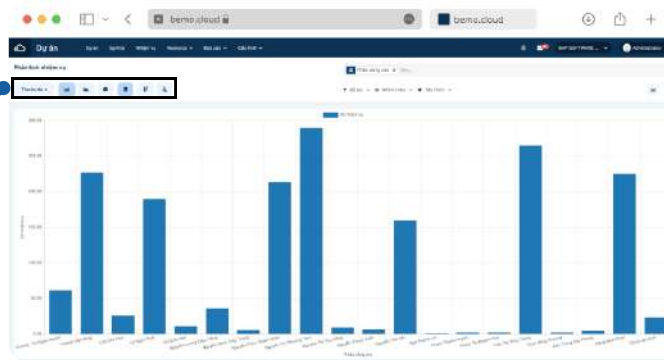

Task analysis reports of all kinds



Task management

Overview of human resources



01 Features



Reasonable resource allocation

Get an overview of available resources and allocate them by project.

Managers can easily measure and control the workload of each person.



Integrate each member's personal calendar

Everyone can easily track other members' work schedules, from which they can arrange meetings and work together conveniently.



Easy information exchange

Employees exchange and discuss work together through Bemo's chat feature easily.



Notifications, automatic reminders

Assigned tasks are automatically added to the calendar and reminders are sent to employees.

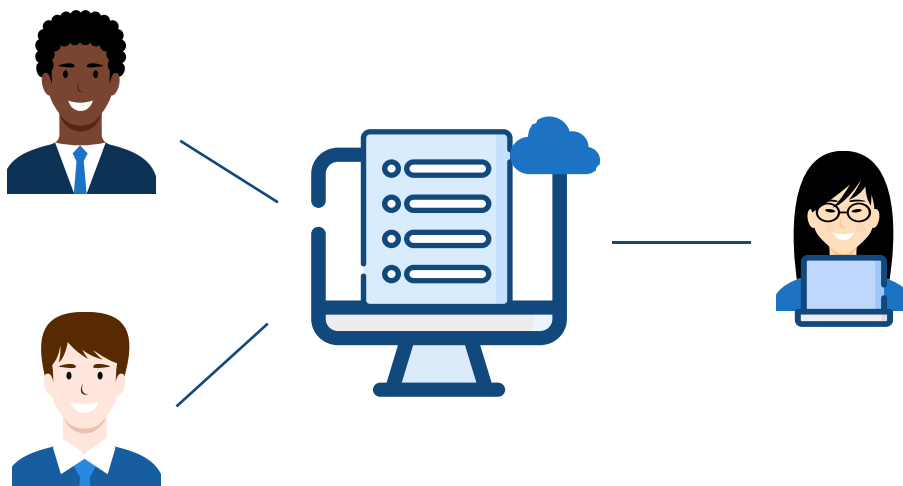

Mobile App

Convenient, easy access anytime, anywhere

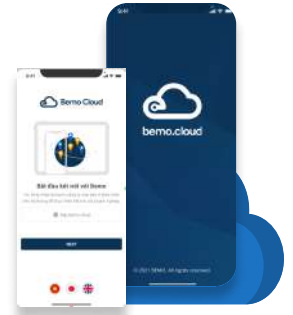

01 Features

Convenient, easy to operate

Friendly interface, easy to control, intuitive information.

Full of features

The features and interface are similar to the online version.

Similar data

Management easily finds information and quickly approves requests.

Save time and money

Monitor the situation and access anytime, anywhere.

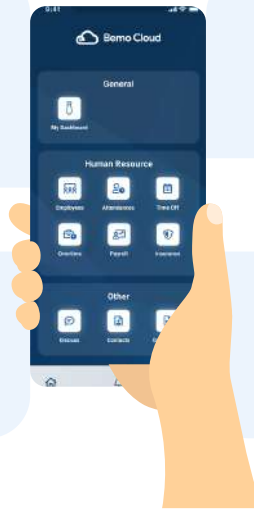

02 Image



Flexible
CI/CO



Request Overtime
or Time-Off

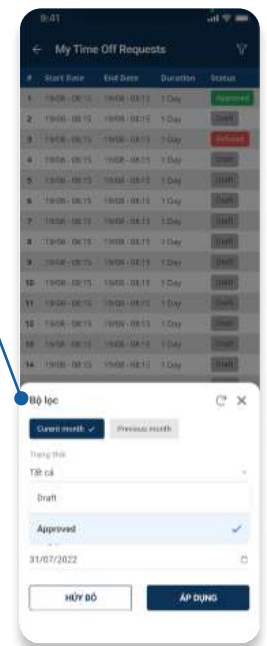

Easy lookup
with filter

| # | Code | Date | Hours | State |
|---|-----------|------------|-------|------------|
| 1 | OVT-00100 | 19/08/2021 | 1.0 | Approved |
| 2 | OVT-00100 | 19/08/2021 | 1.0 | To-Approve |
| 3 | OVT-00100 | 19/08/2021 | 1.0 | Refused |
| 4 | OVT-00100 | 19/08/2021 | 1.0 | Wait |

Thông tin cụ thể

Deployment process

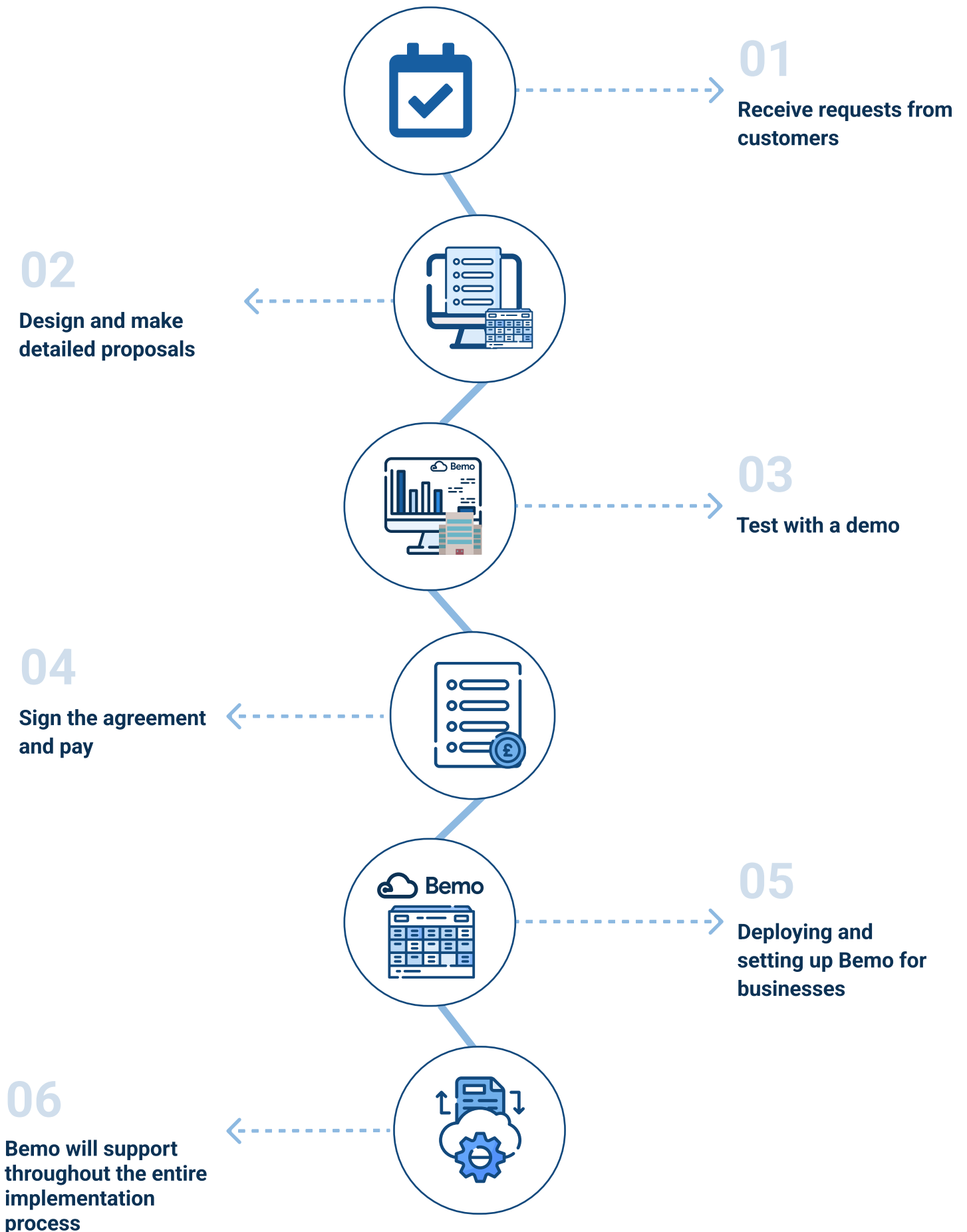

Bemo - The core team



NGUYỄN TRUNG QUÂN
Product Manager



NGUYỄN THỊ THU HẰNG
Vice President of Product



CAO MINH VIỆT
Digital Transformation
Advisor



HOÀNG VIỆT HÙNG
UI/UX Team Leader



TRẦN THỊ THÙY TRANG
BA team leader

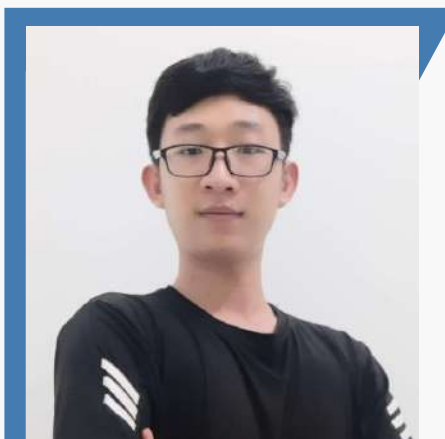

NGUYỄN PHÚC THÀNH NHÂN
Technical team leader

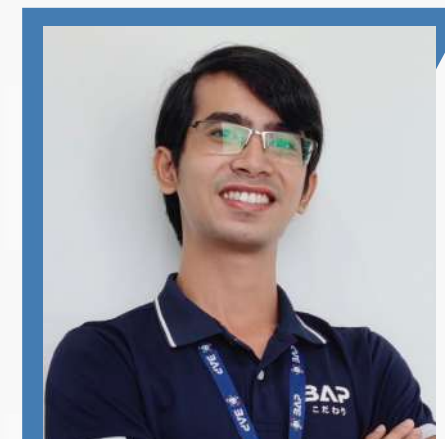

ĐẶNG MINH PHÁT
Team Leader Devops



Thank You For Reading !

Contact: support@bemo.cloud

Southern Region

Address: Tầng 17, Tháp B, Viettel Complex Building, 285 Cách
Mạng Tháng 8, Quận 10, Tp. HCM

Central Region

Address: Tầng 10, 81 Đường Quang Trung, Quận Hải Châu, Đà
Nẵng

Northern Region

Address: 9F, Hòa bình Complex Building, 106 Hoàn Quốc Việt,
Cầu Giấy, Hà Nội